



24/06/2019

# Weekly Construction Update - #21

## Dundonnell Wind Farm

Substation (L) and O&M facility (R) work areas



The Tilt Renewables team is underway with constructing the \$560 million Dundonnell Wind Farm located approximately 23 kilometres north-east of Mortlake, in the Western District of Victoria. AusNet Services are constructing 38 kilometres of 220kV transmission line and a substation which will connect the wind farm to the electricity network.

On the Wind Farm, the public road upgrade works along the eight kilometres of Woorndoo-Streatham Road are almost complete with minor works commencing this week, weather permitting. Rock and rain compounded to make tough work throughout the week however key achievements included the completion of the temporary site compound. Works are continuing on the formation of the main access tracks and turbine foundations. Progress at the substation is ongoing with trenching, laying conduit and other civil works all pushing ahead. The third blast of the quarry was carried out on 20/06.

At the Transmission Line worksite, 14 transmission poles have been erected and 58 foundations poured. Boring machines are almost through the Castle-Carey Road section. Civil works at the Blue Gums Substation have commenced with bored pier foundations poured at the pad and the final rock layer laid on the access track.

**News Piece of the Week:** *“Castle Carey Rd will be temporarily closed commencing Tuesday 18th June in order to complete transmission line construction works and repair the damaged road surface. Please note Castle Carey Rd will be open for local residence access as normal and traffic control will be in place”*

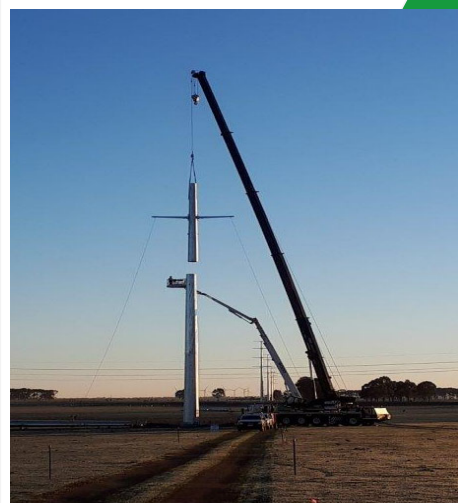

Transmission pole erection

